Hopkinsville Kentuckian.

VOL. XXIX. HOPKINSVILLE, KENTUCKY, THURSDAY, APRIL 18, 1907. No. 47.

NEEDED DOCTOR WHEN SHE QUIT

North Christian Lothario Gets into Very Serious Trouble

QUITE A BIG SENSATION

What Happened to a Man Who Violated the Sixth Commandment.

North Christian has for several weeks been reveling in a social sensation of the first water. A well know and prominent citizen rode by a country store and calling out another well-known citizen made to him a proposition involving the virtue of his wife. The man then rode away, after his proposition had been indignantly rejected. He returned the same way later in the day and found the injured husband and two friends waiting for him with shotguns. They made him dismount and the wife appeared from around a convenient corner armed with a hickory withe and proceeded to lay on blow after blow until her strength was exhausted. When she finally ceased, the gay Lothario was in a very much battered condition. As soon as he was able to make the trip, he came to town and consulted a lawyer in regard to a damage suit. The lawyer, who has the reputation of being able to diagnose a case at a glance, said to him: "You do not need a lawyer. What you need is a doctor."

APRIL BRIDES.

In the Spring Fancy Turns to Thoughts of Love.

Cupid's Conquests are Being Ratified at Hymen's Altar

Mr. James A. McKenzie of Oak Grove, and Miss Mary Willis, daughter of Mr and Mrs. Geo. G. Willis, of Bowling Green, were married yesterday afternoon at 5 o'clock. It was a briiliant affair, solemnized at the Methodist Church in Bowling Green. The bride and groom arrived last nightat their future home, at theMcKenzie homestead in this county where the distinguished father and grand father, of the talent groom lived and died.

Mr. McKenzie is the only son of "Quinine Jim" McKenzie, Congressman, Minister and orator. He has recently been practicing law at Seattle, Wash., but has returned to his ancestral home since his father's death. His bride is a most charming Bowling Green belle and beauty.

* * * *

Holcomb-Jones.

Walter Holcomb, of Nashville, a former associate of Rev. Sam P. Jones, and Miss Julia Baxter Jones, daughter of the famous evangelist, were married last night at the home of the bride's mother, in Cartersville, Ga. The bride is the youngest daughter of the family. Mr. Holcomb is well known in the southern evangelistic field, where he has been very successful. They will reside in Nashville.

* * * *

Lander-Adcock.

Mr. and Mrs. S. B. Adcock, of Campbellsburg, Ky., have issued invitations to the marriage of their daughter, Miss Maud, to Mr. Hugh J. Lander, of this county, the wedding to take place Tuesday, April 23, at the home of the bride.

Mr. Lander is a son of Mr. J. W. Lander, of Church Hill. He was formerly engaged in the mercantile business at Campbellsburg, but will open a store at Newstead next month.

LIVELY VOTING

And Many Reserve Coupons Being Issued.

The Jamestown contest is growing warmer with each day. There has been considerable voting during the past two days and many coupons have also been issued to parties who will hold them in reserve until the home stretch. The contest is now creating a lively interest all over the country and coupons and subscriptions are being received from nearly every state in the union.

MISS MARION BURRIS.

The above is a good picture of Miss Marion Burris, one of the three contestants in District No. 1. Miss Burris resides a few miles east of the city, and is at present engaged in teaching music. Although her name was not entered in the contest until about 2 months after the race opened, she is now within a few hundred votes of the highest in her district.

STANDING APRIL 17.

The standing of contestants on yesterday at noon was as follows:

DISTRICT NO. 1.

Miss Coy Osborne, Laytonsville.. 2289
Miss Alva Lewis, Pembroke...... 2138
" Marion Burris, Hop. 1810
" Bessie Walker .... -61
" Cora Burt, Pembroke 44

DISTRICT NO. 2.

Miss Maybel Dillman, Pemb. R. 4602
" Bessie L. Thacker, Laf'te.. 2949
Miss Ledlie Logan, West Fork. 2293
Mrs. Edna Perry, Pemb., R. 2... 1372
Miss Irlene Giles, Howell......... 870
" Zetta Lee Dawson, B'town 453
" Katie Moss, B'town... 492

DISTRICT NO. 3.

" Lois Adcock, Church Hill. 4647
" Edna Adams, Church Hill... 3075
" Alice Harris, Hop. R. 5 .. 659
" Mina Wood, Sinking Fork 127

DISTRICT NO. 4.

Miss Maud Shanklin.................. 3240
Mrs. Mattie Gaines.. 1513
Miss Bessie Richards................ 110
" Hallie Leavell. 165
" Nina Wootton 102
" Ella Shadoin.................. 80
" Annie Starling............. 48

TEARING DOWN

Preparatory to Erecting Fine Building.

J. H. Anderson & Co. and J. F. Garnett commenced tearing down the two store rooms on Main Street, lately occupied by Miss Sallie Hooser & Co. and Mrs. Keegan as millinery stores. The work will be pushed as rapidly as possible. Messrs. Anderson & Co. and Mr. Garnett want to commence the erection of their buildings in time to have them completed by fall. Architects are working on the plans and both buildings will go up together.

CASTORIA.
Bears the Signature of Chas. H. Fletcher. The Kind You Have Always Bought

Auction Sale.

There will be an auction sale of pure bred Poland-China Sows at Murphy's stable, 16th and Main streets, Louisville, Saturday, April 27. See ad. elsewhere in this issue for full particulars.

It will be a treat to see the many beautiful rugs and lace curtains at the special rug sale Thursday, April 18th.—Keach Furniture Co.

FISCAL COURT VOTES BIG BOND ISSUE FOR PIKES.

Will Expend $100,000 for Improvements of the County Roads.

THE LaFAYETTE PEOPLE ARE PLEASED.

The Action of the Court Was Unanimous After a Full Discussion By the Citizens.

The Fiscal Court of Christian county has risen to the emergency of the hour and authorized a bond issue of $100,000, as same may be needed, to improve the public roads of Christian county, under the law of 1901, approved by a vote of the people. This great public work will be accomplished without increase of taxation. The bonds will draw a low rate of interest and the interest can be paid out of the sum saved in repairs that have to be made every year.

In 1901 the various turnpikes of the county, having a mileage of 75 or 80 miles, were bought by the county and all made free. Since that time thirty miles of new road have been built.

It is now proposed to build about 60 miles more, which will give the county about 170 miles of free turnpikes. The new roads will be constructed first on roads where the people are willing to bear a portion of the expense. LaFayette has come forward with the first big offer of $9,000 for 15 miles of pike from Beverly to LaFayette. Of this amount LaFayette's wide awake citizens donated $6,000 and Hopkinsville business men gave $3,000, although the pike begins six miles from Hopkinsville.

There will be similar offers from other neighborhoods, the court expecting the people to donate as much as one-third of the cost of the roads.

The court went at the question in an intelligent and careful manner. The meeting was an adjourned session for hearing from the people themselves and many of the leading citizens and heaviest tax-payers of the county were present and all advised the issuance of the bonds while the county is in a position to construct permanent roads at two-thirds of their cost. Among the speakers before the court were Dr. J. D. Clardy, Messrs. E. D. Jones, R. J. Carothers, R. S. Wootton, J. W. Hammack, Jno. W. Ford, Carrier Allen, W. R. Howell and various others, all of whom strongly urged action. Among the Hopkinsville citizens who spoke were M. C. Forbes, W. A. Wilgus, Chas. M. Meacham and others.

County Attorney Jno. C. Duffy then appeared and strongly advised the issue of bonds for 30 years at 5 per cent, redeemable at the option of the county.

Mr. Duffy has from the start been a strong advocate of the bond issue and he is very much gratified over the success of his plan.

DEAD AT 58.

Mrs. Robt. Miller a Victim of Consumption.

Mrs. Robt. Miller passed away last Sunday, leaving her husband and five children to mourn her departure. She was in her fifty-eighth year and during the greater part of her life was a member of the Methodist church. That baffler of medical skill, consumption, had been undermining her constitution for nearly ten years. Dr. A. P. Lyon conducted funeral services at Hille's Chapel Monday and the remains were laid to rest in Riverside cemetery.

Farm For Sale.

166 acres of well watered and timbered land, 2 miles from the business center of Hopkinsville, ideal location for truck farming, dairy, poultry or small fruits; good limestone land, on the best pike leading out of the city south. Land will produce anything grown in this climate. If you are interested, call on Miller Clark, Agent.

Farmers and Breeders Take Notice!

There will be an Auction Sale of pure bred Poland-China bred sows at Murphy's stable, 16th and Main streets, Louisville, Ky., Saturday, April 27th, beginning at 12:30 p. m.

These are a fine lot of sows, bred for early litters to a champion boar, and from the great Glen-Meadows herd, Shepherdsville, Ky. There will be money in attending this sale. Free entertainment at Fifth Avenue Hotel. Write now for catalogue, to either of the undersigned:

Glen-Meadows Stock Farm,
Shepherdsville, Ky.
Farmers Home Journal,
Louisville, Ky.

Auctioneers—Col. Tom Vinnedge, Hope, Ind., Col. H. L. Iglehart, Morganfield, Ky.

BOB MONTGOMERY,

The Electrician Buys the Theatorium Show.

Mr. George E. Shelton has sold the Theatorium picture show on South Main street to Robert Montgomery, of the City Light Co., who has taken charge of it. The Thaw trial Friday and Saturday was a great advertisement for the show. There were 3,542 tickets sold in addition to probably 1,000 or more that had been previously given out and not used. Mr. Shelton says he estimates that 5,000 people saw the pictures.

Keeling Berries

Last week we received a few. This morning another lot. Shortly they will arrive daily. All Hopkinsville people know Keeling Berries.

We Have All Kinds of Spring Vegetables.

W. T. COOPER & CO.,
Wholesale and Retail Grocers.

SPRING DRESS GOODS

I have received my Spring Stock of Dress Goods and Trimmings and can surely please you in varieties and qualities. A beautiful line in new designs in SILKS, the latest creations. ✲ ✲ ✲

T. M. Jones.
Main St. - - Hopkinsville, Ky.

Bank of Hopkinsville.

Corner Seventh and Main Streets.

Capital, paid in $100,000.00
Surplus 35,000.00

Ample Resources. Modern Equipment, Superior Service.

We Want Your Business!

We Furnish Our Customers Safety Deposit Boxes!

We Pay 3 Per Cent. Interest on Time Certificates of Deposit!

Henry C. Gant, President. J. E. McPherson, Cashier.
H. L. McPherson, Asst-Cashier.

J. F. GARNETT, President. JNO. B. TRICE, Cashier.
T. J. McREYNOLDS, Vice-President. F. W. DABNEY, Vice-Presiden

PLANTERS BANK & TRUST CO.,

Capital Stock - $100,000.00.

Thoroughly Equipped to Take Care of

Your BANK ACCOUNT, BUSINESS, INVESTMENTS, VALUABLES.

Will appreciate your business in any department.

INTEREST PAID ON TIME DEPOSITS.

CITY BANK.

Hopkinsville, - Kentucky.

Offers its Services to the Public and Solicits a Share of Its Patronage.

CAPITAL $60,000.00
SURPLUS 70,000.00

Pays 3 Per Cent Interest on Time Deposits.

E. B. LONG, President. W. T. TANDY, Cashier

POLICE

Have Made Fine Start for a Record Breaker.

April thus far has been an unusually busy month with the police force. If "business" keeps up in proportion during the entire month a record may be made and there will be large contributions to the city treasury in the May fines. The slate yesterday morning showed that, in addition to arrests for serious offenses, that one George Waller was to be tried for gambling, and a trio, composed of Wm. Broadus, Larkin Sutfin and Jesse Brame had to appear before the city court on the charge of breach of the peace. The four above named violators are negroes.

A Man Without a Home

Is a man without an anchor. The Hopkinsville Building & Loan Association will aid you in securing you a home.

Experience

Will teach you that our Tin and Plumbing work is of a quality to

— SATISFY —

the most exacting. Let us do your next bit of repairing and we are sure you will be our friend thereafter.

Hopkinsville - Lumber Company.

Incorporated.

Both Phones

DEERING

Standard of the Harvest

Binders, Mowers, Rakes.

The praise of satisfied users throughout the agricultural world has made the name of DEERING so well known that it hardly seems necessary to dwell at great length upon the merits of the Deering machines. For those however, who have not had the pleasure and satisfaction of using this machine will say they run lighter, last longer and make more happy farmers than anything of its kind wherever grass and grain are grown. See them on exhibit, or phone or write the Planters Hardware Co., incorporated, for prices and full particulars.

Deering Binder Twine

Another thing that makes the farmer happy is TWINE that will work in all makes and kind of binders, one that runs even, and the long, smooth and strong, made of the best of manila and sisal fibre the world affords. Give us your order for your Machines and Twine. Have your wagons loaded with anything in our line.

Planters Hardware Co.

Incorporated.

South Main St. Hopkinsville, Ky.

Continued from Last Issue.

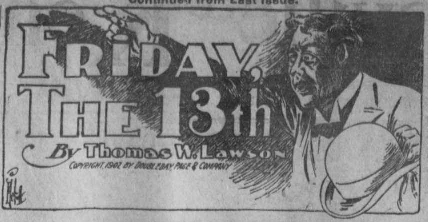

Bob's handsome head was thrown back; his thin nostrils dilated as though there was in them the breath of conflict. The lips were drawn across the white teeth with just part enough to show their edges, and in the depths of the eyes was a dark-red blaze that somehow gave the impression one gets in looking down some long avenue of black at the instant a locomotive headlight rounds a curve at night.

Twice before, way back in our college days, I had had a peep at this gambling tempter of Bob's. Once in a poker game in our rooms, when a crowd of New York classmates tried to run him out of a hand by the sheer weight of coin. And again at the Pequot house at New London on the eve of a varsity boat race, when a Yale crowd shook a big wad of money and taunts at Bob until with a yell he left his usually well-leaded feet and frightened me, whose allowance was dollars to Bob's cents, at the sum total of the bet cards he signed before he cleared the room of Yale money and came to with a white face streaming with cold perspiration. These events had passed out of my memory as the ordinary student breaks that any hot-blooded youth is liable to make in like circumstances. As I looked at Bob that day, while he tried to tell me that the business of Randolph & Randolph would not be safe in his keeping, I had to admit to myself that I was puzzled.

"Of the Judge Lee Sands'?" asked Bob, as he held out his hand.

"I am Judge Lee Sands' oldest daughter," said the sweetest voice I had ever heard, one of those mellow, rippling voices that start the imagination on a chase for a mocking bird, only to bring it up at the pool beneath the brook-fall in quest of the harp of moss and watercresses that sends a bubbling cadence into its eddies and swirls. Perhaps it was the southern accent that nibbled off the corners and edges of certain words and languidly let others mist themselves together, that gave it its luscious penetration—however that may be, it was the most no-yesterday-no-to-morrow voice I had ever heard. Before I grew fully conscious of the exquisite beauty of the girl, this voice of hers spelled its way into my brain like the breath of some bewitching oriental essence. Nature, environment, the security of a perfect marriage have ever combined to constitute me loyal to my chosen one, yet as I stood silent, like one dumb, absorbing the details of the loveliness of this young stranger who had so suddenly swept into my office, it came over me that here was a woman intended to enlighten men who could not understand that shaft which in all ages has without warning pierced men's hearts and souls—love at first sight. Had there not been Katherine Blair, wife and mother—Katherine

I had regarded my old college chum not only as the best mentally harnessed man I had ever met, but I knew him as the soul of honor, that honor of the old story-books, and I could not credit his being tempted to jeopardize unfairly the rights of property of another. But it was habit with me to let Bob have his way, and I did not press him to come into our firm as a full partner.

Five years later, during which time affairs, business and social, had been slipping along as well as either Bob or I could have asked, I was preparing for another sit-down to show my chum that the time had now come for him to help me in earnest, when a queer thing happened—one of those unaccountable incidents that God sometimes sees fit to drop across the life-paths of His children, paths heretofore as straight and far-ahead visible as highways along which one has never to look twice to see where he is traveling; one of those events that, looked at retrospectively, are beyond all human understanding.

It was a beautiful July Saturday noon and Bob and I had just "packed up" for the day preparatory to joining Mrs. Randolph on my yacht for a run down to our place at Newport. As we stepped out of his office one of the clerks announced that a lady had come in and had particularly asked to see Mr. Brownley.

"Who the deuce can she be, coming in at this time on Saturday, just when all alive men are in a rush to shake the heat and dirt of business for food and the good air of all outdoors?" growled Bob. Then he said, "Show her in."

Another minute and he had his answer.

A lady entered.

"Mr. Brownley?" She waited an instant to make sure he was the Virginian.

Bob bowed.

"I am Beulah Sands, of Sands Landing, Virginia. Your people know our people, Mr. Brownley, probably well enough for you to place me."

Blair Randolph, who filled my love-world as the noonday August sun fills the old-fashioned well with nestling warmth and restful shade—after this interval, looking back at the past, I dare ask the question—who knows but [illegible] have drifted from the secure anchorage of my slow [illegible] kee blood and floated into the deep waters?

Beauty, the cynic's scoff, is in the eye of the beholder, or in an angle of vision—mere product of lime-light, point of view, desire—but Beulah Sands' was beauty beyond cavil, superior to all analysis, as definite as the evening star against the twilight sky. In height medium, girlish, but with a figure maturely modeled, charmingly full and rounded, yet by very perfection of proportion escaping suggestion of "plumpness." The head, surrounded and crowned with a wealth of dark golden hair, rested on a neck that would have seemed short had its slender column sprung less graciously from the lovely lines of the breast and shoulders beneath. It was on the face, however, and finally on the eyes that one's glances inevitably lingered—the face rose-tinted, with dimples in either of the full cheeks, entering laughing protest against the sad droop that brought slightly down the corners of a mouth too large perhaps for beauty, if the coral curve of the lips had been less exquisitely perfect. The straight, thin-nostriled nose, the broad forehead, the square, full jaw almost as low at the points where they come beneath the ears as at the chin, suggested dignity and high resolve coupled with a power of purpose, rare in woman. The combination of forehead, jaw, and nose was seldom seen. Had it been possessed by a man it would surely have driven him to the tented field for his profession. But the greatest glory of Beulah Sands was her eyes—large, full, very gray, very blue, vivid with all the glamour of her personality, full of smiles and tears and spirituality and passion; one instant, frankly innocent, they illuminated the face of a blonde Madonna; the next, seen through the extraordinary, long, jet-black eyelashes underneath the finely penciled black brows, they caressed, coquetted, allured. I afterward found much of this girl's purely physical fascination lay in this strange blending of English fairness with Andalusian tints, though the abiding quality of her charm was surely in an exaltation of spirit of which she might make the dullest conscious. As she stood looking at Bob in my office that long-ago noon, gracefully at ease in a suit of gray, with a gray-feathered turban on her head, and tiny lace bands at neck and wrist, she was very exquisite, exceedingly dainty, and, though southerner of southerners, very unlike the typical brunette girl who comes out of Dixie land.

This girl who came into our office that July Saturday, just in time to interfere with the outing Bob Brownley and I had laid out, and who was destined to divert my chum's heretofore smooth-flowing river of existence and turn it into an alternation of roaring rushes and deadly calms, was truly the most exquisite creature one could conceive of. I know my thought must have been Bob's, too, for his eyes were riveted on her face. She dropped the black lashes like a veil as she went on:

"Mr. Brownley, I have just come from Sands Landing. I am very anxious to talk with you on a business matter. I have brought a letter to you from my father. If you have other engagements I can wait until Monday, although," and the black veiling lashes lifted, showing the half-laughing, half-pathetic eyes, "I wanted much to lay my business before you at the earliest minute possible."

There was a faint touch of appeal in the charming voice as she spoke that was irresistible, and we were both willing to forget we had lunch waiting us on the Tribesman.

"Step into my office, Miss Sands, and all my time is yours," said Bob, as he opened the door between his office and mine. After I had sent a note to my wife, saying we might be delayed for an hour or two, I settled down to wait for Bob in the general office, and it was a long wait. Thirty minutes went into an hour and an hour into two before Bob and Miss Sands came out. After he had put her in a cab for her hotel, he said in a tone curiously intent: "Jim, I have got to talk with you, got to get some of your good advice. Suppose we hustle along to the yacht and after lunch you tell Kate we have some business to go over. I don't want to keep that girl waiting any longer than possible for an answer I cannot give until I get your ideas." After lunch, on the bow end of the upper deck Bob relieved himself. Relieved is the word, for from the minute he had put Miss Sands into the carriage until then, it was evident even to my wife that his thoughts were anywhere but upon out outing.

(CONTINUED IN NEXT ISSUE)

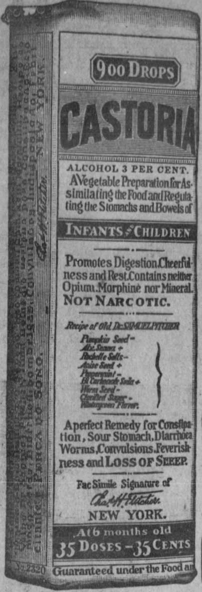

Exact Copy of Wrapper.

CASTORIA

For Infants and Children.

The Kind You Have Always Bought

Bears the Signature of Chas. H. Fletcher.

In Use For Over Thirty Years

CASTORIA

THE CENTAUR COMPANY, NEW YORK CITY.

HUYLER"

That name means everything that quality can mean. Huyler's Breakfast Cocoa, Huyler's Bitter Chocolate, Huyler's Sweet Chocolate, Huyler's Chocolate Triscuit. Huyler's Chocolate Triscuit is a bran new one and as dainty as the daintiest dainty.

Call 500 or 1121

Or Come and See Us.

J. Miller Clark

Cor. 6th and Virginia.

Weekly Courier-Journal

AND

Hopkinsville Kentuckian

Both One Year For Only

$2.50

The Presidential election is approaching. "Times have changed. That is all. Mr. Watterson is a Democrat, and has always been a Democrat, never a Republican. Essential differences out of the way, Democrats are getting together***** The Courier-Journal is going to support the ticket. And there you have it."

Send your order for this combination to us—not to the Courier-Journal. The regular price of the Weekly Courier-Journal alone is $1 a year

For Agents—An Opportunity!

"The Old World And It's Ways."

—BY—

Wm. Jennings Bryan.

Now ready for solicitors. 576 Imperial Octavo Pages. Over 200 Superb Engravings from photographs taken by Mr. Bryan.

Recounts his trip around the world and his visits to all nations. The greatest book of travel ever written. The people are waiting for it. The agent's harvest. Outfit Free. Send fifty cents to cover mailing and handling.

The Thompson Publishing Co.,

ST. LOUIS, MO.

10 DAYS ONLY **Our Gold Watch Buggy Sale** 10 DAYS ONLY

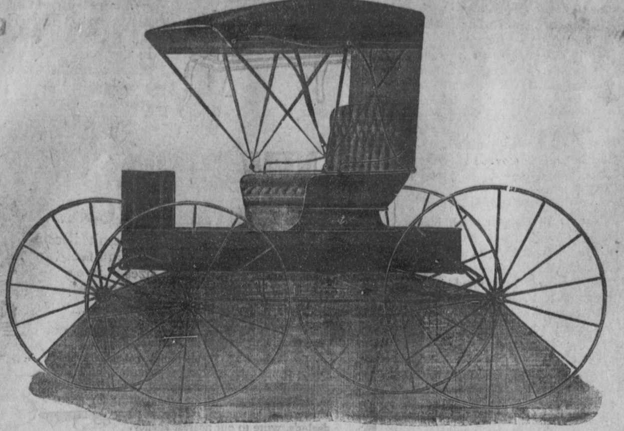

A Gold Watch Given Free

TO EVERY PURCHASER DURING THIS OPENING!

OUR 1907 SPRING

VEHICLE OPENING

Will Commence Monday, April 15, and Last 10 Days.

We will exhibit during this opening the most complete line of Up-to-date Vehicles ever shown in Christian county. More Vehicles set up on the floor for your inspection than ever before shown by anyone in this section. We buy all of our Vehicles by the car load, and we are going to give you **Rock Bottom Prices.** We will save you money, also present you with a nice gold watch.

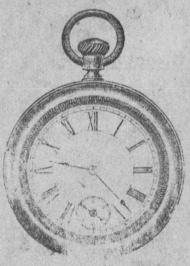

A Grand Display of High Grade Makes

Of the Columbus, Morris Woodhull, Troy, Anchor, Delker and others in Carriages, Buggies, Phaetons, Stanhopes, Runabouts, Park Wagons and Road Wagons.

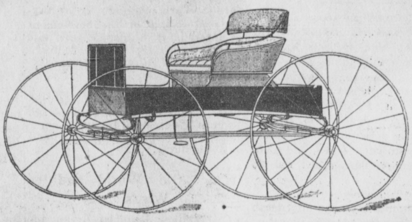

A Gold Watch Given with Every Vehicle

Just a word. This is not the usual cheap prize watch, but it is a Gold Filled, Guaranteed Case, Elgin or Waltham movement. Open or Hunting case as preferred. It is an elegant watch and a first class time keeper. It was selected from our big stock of high grade watches, and it is one which any gentleman should be proud to own. See the big display in our window.

Why do we make this Great Offer Simply to Advertise our immense line of Vehicles, also our mammoth store, where everything you need can be found.

FORBES M'F'G CO.
INCORPORATED
HOPKINSVILLE, KY.

Special Display all Kinds of Harness.

Remember the Date,

Monday, April the 15th,

and Come Early.

Wanted!

Sheep, Lambs, Wool, Hides, Good Cattle.

Will Pay Louisville Prices.
'Phones Cumb. 1, Home 1016

Max Meyer & Sons

FRESH GROCERIES

A choice stock of everything in the

Grocery Line
And My Prices are Right.

Give me a trial and you'll be pleased.

R. W. TWYMAN,

YELLOW FRONT GROCERY.
20 :: NINTH :: STREET.

Hopkinsville Market.

Corrected Every Thursday!

GROCERIES.

[THESE ARE RETAIL PRICES.]

Apples, per peck, 30-50c
Beans, white, per lb., 5c.
Coffee, Arbuckle's, per lb., 20c
Coffee, roasted, 20c to 35c.
Coffee, green, 12½c to 25c.
Tea, green, per lb., 60 to 80c.
Tea, black, per lb., 40c to 50c.
Cheese, cream, 20c lb., straight
Pine Apple, 65c to $1.25.
Edam, $1.25
Sweitzer, 50c lb.
Sugar, granulated, 17 lbs., $1.00
Sugar light brown, 18 lbs., $1.00
Sugar, dark brown, 20 lbs., $1.00
Sugar, Cuba, 14 lbs. for $1.00.
Sugar, XXXX, 14lbs. for $1.00
Flour, patent, per bbl., $4.00.
Flour, family, per bbl., $36.0.
Graham, per 100 lbs., $3.20.
Meal, per busnel, 80c.
Hominy, 20c gallon.
Grits, 20c gallon.
Oat Flakes, package, 10c to 15c
Oat Flakes, bulk, 5c lb.

VEGETABLES.

Sweet potatoes, per peck, 30c.
Irish potatoes, per peck, 25c.
Cabbage, per lb., 3c.
Onions, per peck, 40c.
Turnips, peck, 20c.
Celery, 5c and 10c a bunch.

CANNED GOODS.

Cranberries, per quart 15c.
Corn, per doz. cans, $1.00 to $1.50
Tomatoes, 12 cans, $1.00 to $1.50
Peas, from 10c to 30c per can.
Hominy, 10c per can.
Beets, per can, 10c.
Kidney Beans, 10c can.
Lima Beans, per can, 10c
Korona, per can, 20c.
Squash, per can, 10c.
Peaches, 10c to 40c per can.
Apricots, per can, 25c to 35c.
Pinesberries, per can, 25c to 35c
Raisins, 10c and 15c package.
Raisins, layer, 15c lb.
Evaporated Peaches, 20c lb.
Evaporated Apples, 10c lb.
Evap. Apricots, 15c @ 20c lb.
Prunes, 10c per lb.

COUNTRY PRODUCE.

Hams, country, per lb., 18c.
Packers' hams, per lb., 16c.
Shoulders, per lb., 10c.
Sides, per lb., 10c.
Lard, per lb., 13½c.
Honey ., 12½c

POULTRY.

Eggs, 16c doz. Hens, 7c lb.
Young Chickens, each 12½ to 40c
Turkeys, fat, per lb., 6-8c
Ducks, per lb., 7c.
Roosters, per lb., 3c.
Full feather geese, per doz., $3-$4

Wholesale Prices.

GRAIN.

No. 2 Northern mixed oats, per bushel. 55; No. 1 Timothy hay, per ton, $22.00; No. 2 Timothy hay, per ton, $20.00; No. 1 Clover Hay, per ton, $20.00; Mixed Clover Hay and

POULTRY, EGGS AND BUTTER.

Prices paid by wholesale dealers to the producers and dairymen:

Live Poultry—Hens, per lb., 7½c; early springs, lb., 7c½

Butter—Packing, packing stock per lb., 15c.

Eggs—Per dozen, 12c.

ROOTS, HIDES, WOOL AND TALLOW.

Prices paid by wholesale dealers to butchers and farmers:

Roots—Southern ginseng, $5.00 b.; "Golden Seal" yellow root, 90c lb.; Mayapple, 2c; pink root, 12c and 13c.

Tallow—No. 1, 4½c; No. 3, 4c.

Wool—Burry 12 to 20; Clear Grease, 25c to 26c; Medium, tub-washed, 35c to c; Coarse, dingy, tub-washed, 30c to 36c; Black wool 24c.

Feathers—Prime white goose, 45c; dark and mixed old goose, 25c to 35c; gray mixed, 15c to 30c; white duck, 35c.

Hides and Skins—These quotations are for Kentucky hides. Southern green hides 1-4c lower; We quote assorted lots; dry flint, No. 1, 16c to 18c; No. 2, 14c; round lots green salted beef hides, 8c.

R. E. COOPER, President. G. H. CHAMPLIN, Sec'y & Treas.
RODMAN Y. MEACHAM, V. P. & Gen. Mgr.

Meacham Construction Co.

Incorporated.

General Contractors and Civil Engineers.

Concrete foundations, floors and pavements. All classes of Engineering work, including City and Farm Surveying

Hopkinsville, Ky.

Trade Mark
Registered

R. C. Hardwick

Is the Man Appointed For Hopkinsville, Ky.

He secured the agency for the Famous Dr. Garfinkle's Eye Remedy. He is selling it to the public at $1.00 per bottle on guarantee to cure any kind of Sore Eyes. Granulated Eye Lids, Watering, Itching, Burning of Eyes, Scums, Pterygiums and Cataract, and Wild Hairs. Try a bottle and be convinced that you can be cured Your money back if you are not pleased with the result. Sold by

R. C. Hardwick, Druggist, HOPKINSVILLE, KENTUCKY

Combination Sale

OF

High-Class Horses, Mules and Jersey Cattle.

Ed. Thompson, G. S. Moore & Co., will hold this sale at the

Fair Grounds, Guthrie, Kentucky, May 3 and 4, '07.

Entries close April 10th. Entry blanks mailed on application.

R. LESTER, Sec'y, Guthrie, Ky.

The Kentuckian.

Published Every Other Day.
TUESDAY, THURSDAY and SATURDAY MORNINGS, BY

CHAS. M. MEACHAM.

Entered at the Hopkinsville Postoffice as Second Class Mail Matter.

SUBSCRIPTION RATES:

One Year	$2.00
Six Months	1.00
Three Months	.50
Single Copies	.05

Advertising Rates on Application.

212 SOUTH MAIN STREET.

APRIL 18, 1907.

DEMOCRATIC TICKET.

Governor—S. W. HAGER, of Boyd.
Lieut.-Gov.—SOUTH TRIMBLE, of Franklin.
Atty.-Gen'l—J. K. HENDRICK, of McCracken
Supt. Pub. Inst.—M. O. WINFREY, of Bell.
Comr. Agr.—J. W. NEWMAN, of Woodford.
Auditor—H. M. BOSWORTH, of Fayette.
Secy. State—H. VREELAND, of Jefferson.
Treasurer—RUBY LAFFOON, of Hopkins.
Clerk Cr. of Ap.—J. B. CHENAULT, Madison.
U. S. Senator—J. C. W. BECKHAM, Nelson.

The Weather.

FOR KENTUCKY—Partly cloudy and warmer Thursday.

The Pope has named seven new Cardinals, all of them in Europe.

Wisconsin Republicans are trying to nominate a Senator, with ten candidates before the caucas.

The latest earthquake is in the state of Guerrero, Mexico, and four cities and towns are reported destroyed at an estimated loss of life aggregating 500.

Owensboro will vote on prohibition Saturday and the contest is the fiercest yet waged in Kentucky, with the outcome in doubt. More than 4,000 voters have registered.

Judge Henry F. Turner, formerly the Populist leader of the Second District died in Henderson this week. He was a brother of the late Congressman Oscar Turner, and was 66 years of age.

Rear Admiral Nebogatoff's death sentence for surrendering the Russian squadron has been commtued to ten years imprisonment and he has begun his term. He has a comfortable room in a fortress and is allowed a special diet.

The Daughters of the American Revolution are holding their annual Congress in Washington and the body is much disturbed over the loss of several hundred dollars of its funds, caused by ill-advised speculation in Chicago and Alton railroad stock, by Mrs. Donald McLean, the President General.

Mr. Dalton's Will.

The will of the late Patrick Dalton was probated yesterday. He left $200 to be used and applied to build a new Catholic church here. To his nephew, Thomas Lewis, of the city of Leeds, Yorkshire, England, he bequeathed two-thirds the remainder of his estate, and one-third goes to Alice Lewis, his niece, of England. The property is to be sold by Rev. Father Welsh, executor, and the proceeds to go to Rev. P. Vermier, of England, to be kept in trust for above heirs. The will was dated Jan. 30, 1907, and was witnessed by T. E. Lawson and G. W. Mitchell.

City Examinations.

The annual spring examination of applicants for certificates to teach in the Hopkinsville city schools will be held in the Clay Street school May 10th and 11th. Applicants who expect to take the examination are requested to notify the Superintendent a few days in advance.

Beware of Ointments for Catarrh that Contain Mercury,

as mercury will surely destroy the sense of smell and completely derange the whole system when entering it through the mucous surfaces. Such articles should never be used except on prescriptions from reputable physicians, as the damage they will do iz ten fold to the good you can possibly derive from them. Hall's Catarrh Cure, manufactured by F. J. Cheney & Co., Toledo, O., contains on mercury, and is taken internally, acting directly upon the blood and mucous surfaces of the system. In buying Hall's Catarrh Cure be sure you get the genuine. It is taken internally and made in Toledo, Ohio, by F. J. Cheney & Co. Testimonials free.

Sold by Druggists. Price, 75c. per bottle.

Take Hall's Family Pills for constipation.

Y. P. S. C. E.

Everybody is invited to attend the Christian Endeavor rally at the Christian church next Saturday night. The local Endeavorers are arranging, and other young people's societies are lending their aid to make the meeting a notable one in the history of the local union. The audience room will be beautifully decorated with bunting, endeavor banners in purple, palms and other potted plants and floral designs. The musical program will be fine. It will consist of vocal solos, violin solos with flute obligato, and the choirs of the Methodist and First Presbyterian churches, and others will also lend their assistance in making the musical feature of the evening well worth going to hear.

Mr. Homer Carpenter, Field Secretary of the State C. E. Union, will be the speaker of the evening. From what we have heard of him he is quite an entertaining speaker and all who have an interest in the development of young people for Christian work should not fail to hear him. Sunday morning, accompanied by some of our people, he will go to Eddyville and hold a meeting in the chapel of the State prison for the men behind the bars.

Miss Lucy Starling is superintendent of prison work in Kentucky and will attend the State meeting at Paris next month. She is doing a grand work, and in order to be able to make her report at Paris as good, and even better than has been made for years, has induced Mr. Carpenter to visit the local societies and arouse enthusiasm in the cause before the Paris meeting. Let everybody interested in the betterment of unfortunate humanity turn out next Saturday night and encourage those who are laboring so earnestly for a good cause.

Accidents will happen, but the best regulated families keep Dr. Thomas' Electric Oil for such emergences. It subdues the pain and heals the hurts.

"The Old World and its Ways."

Col. William Jennings Bryan announces a new book of travel entitled, "The Old World and Its Ways," which recounts his recent tour around the world and his journeys through Europe. It is profusely and elegantly illustrated with 240 artistic engravings representing men and things seen in the various countries of the earth during that noted journey. The engravings are made from photographs taken by him or his party specially for this publication. It is the monumental literary work of his life, and it is published under his special personal supervision. He has by special contract with his publishers, made the retail prices low down with the view to putting it within the easy reach of every reader of books and every man or woman who thinks.

The book gives his experiences—what he saw and did—whom he met and his impressions and conclusions. He made a profound study of men and things as he saw them in his noted journey around the world. He gives governmental, educational, religious and other conditions, from the standpoint of a student and one profoundly interested in the people of the earth, wherever distributed.

While Col. Bryan traveled as a private citizen he went with the prestige of having made two memorable contests for the Presidency of the United States, and he was everywhere recognized and entertained as a great representative American, having a leading part in the direction of American affairs. He was given opportunity for observation and for ascertaining facts and conditions never before accorded to any one traveling in private capacity.

If one wants to see the world, and the people who are at the head of affairs in all countries, as well as the masses, he has in his book an opportunity of seeing them through the eyes of Col. William Jennings Bryan. It is sold by subscription, and the Thompson Publishing Company of St. Louis, Mo., are the fortunate publishers. They offer an opportunity for solicitors in another column of this issue.

NEW AGENT

E. B. Fryer, agent of the American Express Co., has been transferred to Evanston, Ill., and E. C. Bush, of Benton, Ill., has been appointed to succeed him. Mr. Bush arrived this week and has entered upon his duties.

LARGE WAGON

For Acme Milling Co. Will Soon Be Completed.

Probably the largest wagon that has ever been used here is being built by West & Lee for the Acme Milling Co., and will be ready for use in about three weeks.

The bed of the heavy vehicle looks to be about half the size of a box-car. It is guaranteed to haul 7,000 pounds without extra strain and three horses, abreast, will be used. The wagon is built from the ground up by West & Lee and will stand many years of constant use. It will be handsomely painted and be a good traveling advertisement for both the builders and the Acme Mills.

Large Hail Stones.

An unusually heavy storm of rain and wind struck the city Tuesday, about 6:45, with heavy thunder and lightning accompaniment. During the storm there was a fall of hail. The stones were larger than cherry seeds. The county roads were beginning to get in pretty fair condition, but the rain put the very bad places in the same condition that prevailed during the latter part of winter.

"Suffered day and night the torment of itching piles. Nothing helped me until I used Doan's Ointment. It cured me permanently."—Hon. John R. Garrett, Mayor, Girard, Ala.

For Agents—An Opportunity!

"The Old World And It's Ways."

—BY—

Wm. Jennings Bryan.

Now ready for solicitors. 576 Imperial Octavo Pages. Over 200 Superb Engravings from photographs taken by Mr. Bryan.

Recounts his trip around the world and his visits to all nations. The greatest book of travel ever written. The people are waiting for it. The agent's harvest. Outfit Free. Send fifty cents to cover mailing and handling.

The Thompson Publishing Co.,
ST. LOUIS, MO.

Time is Money,

Says the proverb; more so now than ever. If you want a new watch, an accurate time keeper that will wear long and wear well, call on us, we have every kind in stock except bad ones, and at prices to suit all.

REPAIRING A SPECIALTY—Eyes scientifically and accurately fitted. Eyes examined free.

JAS. H. SKARRY,
The Ninth St Jeweler and Optician.
Watch inspector L. & N. Railroad.

BLACK WILKES,

Sired by Kenny Wilkes, he by Lyle's Wilkes, 4650, sire of Chief, 2:26⅓; Wilkes' Wilkes, 2:27; Bessie Wilkes, 2:30; Kouanty, 2:29¾, etc. He by George Wilkes, 2:22; he by Hambletonia, 10, Kenny's dam Yelka, sister to Maud Williams, 2:26, and she by second Hiawatha and he by Hiawatha, thoroughbred; 2nd dam Lena and she by Mambrino Messenger.

BLACK WILKES' dam, Mary, standard and registered, public trial 2:30, by Star Almont, 6673, brother Almont, Jr., 2:26, the sire of Bell Hamlin, 2:12¾, son Almont, 33, and Maggie Gaines, by Blood's Black Hawk, 2nd dam by Idol, 177, son Mambrino Chief, 11.

BLACK WILKES is a handsome combined saddle and harness stallion, 8½ years old, black, 16 hands high, with fine style and finish, has never been trained, yet can show a 2:40 clip in trot and nearly as fast in running walk, goes a good fox walk. Though a trotting bred horse, a number of his colts, like himself, are fine saddlers. The Wilkes family leads the world in speed, Dan Patch being an unbred Wilkes, 1:56; Mazet, 2:04½; Roam, 2:04¾; Roy, 2:06½, and held the World's record in pace for 4 years and many others. Will make the season of 1907 at my stable on West Seventh street, at $15 to insure living colt.

R. A. WEST.

TWO SPANISH JACKS,

Black Prince and Star of the West.

These jacks will also make the season at the same place at $10 to insure mare with foal.

R. A. WEST & Co.

LUMBER

Is Being Delivered at Salubria For the Big Hotel.

The Forbes Manufacturing Co., the successful bidders for the erection of the Salubria Springs hotel, are going to push the work as rapidly as possible. Tuesday a train of six wagons, loaded with framing lumber, cut to proper lengths, left the city for the springs. The company will put a large force of hands at work as soon as the material is delivered and everything will be kept moving at a rapid rate until the structure is ready for the painters.

Cottage Sold.

Mr. W. H. Moore has sold his cottage, at Virginia and 20th streets, to Messrs M. T. and James Carter. The purchase price was $4,100. The sale was negotiated by the Planters Bank and Trust Co. The cottage is one of the most convenient in the city, being furnished with electric lights, water, bath, etc. The lot fronts 60 feet on Virginia and runs back 200 feet. Mr. Moore will give possession at once, but does not expect to leave the city for some time.

Out of Sight.

"Out of sight, out of mind," is an old saying which applies with special force to a sore, burn or wound that's been treated with Bucklen's Arnica Salve. It's out of sight, out of mind and out of existence. Piles too and chilblains disappear under its healing influence. Guaranteed by R. C. Hardwick, druggist. 25c.

Second Hand Machines

I have the following second hand machines for sale:

One	125	H. P.	Stationary	Engine.
"	35	"	"	"
"	10	"	"	"
"	2	"	"	"
"	20	"	Traction	"
"	20	"	Portable	"
"	16	"	"	"
"	10	"	"	"
"	125	"	Tublar	Boiler
"	2	"	Upright	"
"	4	"	Gasoline	Engine.

One pony saw mill with 50in saw, can sell for $100..

All the above machines are in good condition and can make quick delivery on most all of it. Call or write me. Yours to please

M. H. McGREW,
Cor. 8th & Clay Sts.
BOTH PHONES.

What "Blue Flame" Means

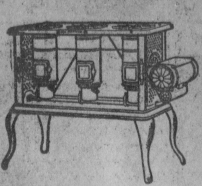

It means the hottest and cleanest flame produced by any stove. This is the flame the New Perfection Oil Stove gives the instant a lighted match is applied—no delay, no trouble, no soot, no dirt. For cooking, the

NEW PERFECTION
Wick Blue Flame Oil Cook-Stove

is unequaled. It gives quick results because its heat is highly concentrated. Cuts fuel-expense in two. Made in three sizes. Every stove warranted. If not at your dealer's write to our nearest agency.

The **Rayo Lamp** is the best lamp for all-round household use. Made of brass throughout and beautifully nickeled. Perfectly constructed; absolutely safe; unexcelled in light-giving power; an ornament to any room. Every lamp warranted. If not at your dealer's, write to our nearest agency.

STANDARD OIL COMPANY
(INCORPORATED)

Directogo, No. 34217

Sired by Director

1st dam a double producer by Electioneer. 2nd and 3rd dams great brood mares.

Directogo is 9 years old and the sire of Ruby Fry, 2.19¼, two years old.

HAPPY HEINE,
No. 42863,

Bay horse, four white feet, star and snip. By Edgewood, sire of Miss Edith, 2:10¼; Carrie H. 2:12¼; Listen 2:15½, and others. 1st dam a producer by Black Alcyone, 2:17½; 2nd dam by Arant's Ahur; 3rd dam by Octoroon; 4th dam by Hunter's Lexington.

Happy Heine is F ur Years Old.

These horses represent everything an advanced breeder wishes to reproduce.

For Terms See

J. E. McCOWN

Special Rug SALE
On Thursday April 18th,

We will have with us Mr. Arthur Barker, a representative of W. T. Smith & Son, inc., Philadelphia's LARGEST RUG MILLS. Mr. Barker will have the ENTIRE SAMPLE LINE of Smith's Rugs, Draperies and Lace Curtains. It will be an education in rug buying to see and price this magnificent line of goods.

A Feature of W. T. Smith's Rug Line is that they make room size rugs, hall runners, small rugs, portiers, and couch to match. This is an added advantage in furnishing your home harmoniously.

Twelve grades of Rugs, all of which are MADE SEAMLESS in all sizes. Bring the measure of your room with you and a sample of the wall paper, if convenient. Bear in mind the day and do not fail to take ADVANTAGE OF THIS OPPORTUNITY, such as the people of Hopkinsville seldom have.

We have in stock ready for immediate delivery, many of these Rugs, as well as a full assortment of Brussells and Axminster Rugs. You are welcome whether intending to purchase or not.

Keach Furniture Co.,

Ninth Street. Both Phones.

For Thin, Poor Blood

You can trust a medicine tested 60 years! Sixty years of experience, think of that! Experience with Ayer's Sarsaparilla; the original Sarsaparilla; the Sarsaparilla the doctors endorse for thin blood, weak nerves, general debility.

But even this grand old medicine cannot do its best work if the liver is inactive and the bowels constipated. For the best possible results, you should take laxative doses of Ayer's Pills while taking the Sarsaparilla.

Made by J. C. Ayer Co., Lowell, Mass.
Also manufacturers of

Ayer's HAIR VIGOR. AGUE CURE. CHERRY PECTORAL.

We have no secrets! We publish the formulas of all our medicines.

PERSONAL GOSSIP.

Mrs. John D. Shaw, who had been visiting her son, Mr. Thos. Shaw, of Hotel Latham, returned to her home in Cadiz Tuesday.

Mr. John C. Latham, of New York, arrived Tuesday morning. He is making considerable improvements of the Latham homestead and will remain two or three weeks.

Mrs. W. P. Winfree is home again after a visit to her daughter, Mrs. Allen Hardison, in Nashville.

Mrs. James M. Howe and Mrs. Trabue, arrived Tuesday night on a visit to Mrs. E. W. Henderson.

Miss Hallie Trainum, of Elizabethtown, is visiting her sister, Mrs. P. C. Richardson.

Mrs. M. L. Elb went to Louisville yesterday, to attend the bedside of her uncle, Mr. Dan Mendel, who is very ill.

DR. EDWARDS,
SPECIALTY
Eye, Ear Nose and Throat.
Free Test Made for Glasses.
Up Stairs—Phoenix Building, Main St.

Soaps!

Soaps that are highly scented and are very efficient in cleaning. We carry the most select stock in the city. Don't forget us.

Cook & Higgins,
Druggists.
Both Phones. Home, 1215. Cumberland. 58. Main Street

Beautify Your Home

and be in keeping with the season. Buy your

Paint, Wall Paper and Window Shades

from us: We sell the J. F. Kurfus Paint, which is made in one line only and that the best. There is no second grade. This paint has all the good qualities that a good paint can have—durability, beauty in appearance, covering capacity and economical to consumer. We also carry a large stock of Lead, Oil and Colors, and also brushes. Our stock of Wall Paper is much larger than ever before and everything entirely new, having closed out our old stock last season. A large selection of handsome and beautiful designs. We are selling these goods at popular prices. Come and make your selection now.

We have window shades in all colors and to fit all windows, and mounted on the Harts Horn roller, which is recognized to be the best made, which is a very important feature in shades. Give us a call before making your spring purchase.

W. A. P'POOL & SON.

Palestine, the Land of Holy Memories.

LETTER NO. 6.
MILLARD A. JENKENS

Leaving Alexandria, Egypt, March 25th, 1907.—What student of the Bible has not longed to visit Palestine, the land where lived our Saviour, the land that gave us our Bible, the land to which our Lord will surely come again?

We were interested in all the places we visited, but every interest for us centered in Palestine. It was with a thrill of enthusiasm when at an early hour we awoke to find ourselves in full view of Mt. Carmel, and steaming rapidly towards Haifa, where we were to begin our pilgrimage through the Holy Land.

Haifa is situated at the foot of Carmel on the sea not far from Acre, a city once the home of the crusaders, and the scene of one of Napoleon's defeats. Napoleon, after he had abandoned the seige of Acre, said: "Had I captured that city, I would have made myself master of the world." How glad we are he didn't capture it.

Haifa is the great soap factory town of Palestine, and judging from the size of the factories and the looks of the people, they make more soap and use the least of it of any place of its size in the world.

Here we took the cars for Damascus, the scene of Paul's conversion, and the oldest city in the world. We decided before we reached our destination, that we had gotten aboard the slow train through Arkansas, as we did not arrive at Damascus till 2 a. m. It had been raining, and we found the city was prepared to dampen our enthusiasm a bit. But next day the sun came out, and soon all was well.

Mohammed was said to have stopped on the hill, and to have remarked, as he turned away, refusing to enter its gates, "If I enter this paradise, I will be loath to enter the paradise above." I think it must have been raining, and Mohammed was running from mud.

There is much to interest one in Damascus, but the one thing that makes it interesting to the Bible student is the fact that the world's greatest preacher was converted here.

Leaving Damascus we took the train for Galilee. From the little station and the extreme end of the sea, we took boats for Tiberias where we were to spend the night. We had a delightful sail on the historic waters, whose shores are dotted with the ruins of places which were so vitally connected with the life and ministry of our Lord. The country of Gadara, Magdala, where lived Mary Magdalene, Bethsaida, Capernuam, all have their story. Capernaum was the Saviour,s home. Here most of his Galilee ministry centers. From Tiberias we drove to Nazareth, passing the Mt. of Beattitudes, the place of the feeding of the five thousand, the battlefield where Saladin finally defeated the crusaders; Cana of Galilee, the birthplace of Jonah, and finally Nazareth. After visiting the different churches, which are supposed to mark the places where Joseph and Mary lived, the workshop of Joseph, the synagogue, and the precipice where they undertook to throw our Lord down with the intent to kill him the day he declared himself to be the Son of God, I climbed to the top of the mountain back of the city, where Jesus as a boy must have often climbed, and there had a glorious view of the surrounding country. Yonder is Little Hermon with Nain nestling in its side, there Tabor, where the natives believe took place the transfiguration, towering high above all yonder to the north is Hermon, snow-capped, while to the west lies Haifa and Mt. Carmel, and to the south the plain of Esdraelon, the battle ground of Palestine from Joshua to Napoleon. Beyond this place are the mountains of Gilboa, and the city of Jezreel. I sat and mused on the scenes of the past as the soft sunset glow threw its halo over Mt. Carmel, and filled all the valley, and touched the mountain tops with its mellow pencilings as far east as Mt. Tabor. Lying below was the little city of Nazareth. It was the hour for evening prayer. From the minarets of the mosques the cry of the priests rang out: "God is great; there is no God but Allah; Mohammed is his prophet; come to prayers; come to salvation." Yes, in the Saviour's earthly home, where he preached and was rejected, the false prophet is worshipped and His dear name is still despised. But one day his glory shall appear, the glory as of the rising and not the setting sun.

From Nazareth we begin our horseback journey across Samaria, the ride across the plain of Esdraelon to Nain, then Shunim, then Jezreel, where we have lunch. Can it be possible that over the very ground over which we have ridden to-day, Joshua, and Saul, and Barak, and Gideon, and Jehu, and Ahab, and Saladin, and Napoleon, and a score of others have marshaled their armies, and fought battles that have shaped to a vast extent the history of the world? I cannot describe my feelings when I came to the little stream where Gideon's men were tested. God wants men of faith. He has the resources.

From Jezreel we made our way to Jenin, the En-Gomin of the Bible, and supposed to be the place where the lepers were healed. Here we spent a pleasant night in a hotel run by a German.

By six o'clock next morning we are mounted and off for Nablus, the ancient Shechem. On the way we pass the land of Dothan, where is still pointed out the pit into which Joseph was thrown by his brethren; then came Samaria, once one of the greatest cities of the East, now a town of a few mud huts; and after a nother half-day's hard riding, over mountain trails, and, but for our sure footed horses, a dangerous journey, we reach Shechem. Mt. Ebal and Mt. Gerezim tower high above the city. After visiting the Samaritan synagogue and meeting the high priest, a few of us decided to climb to the top of Mt. Gerezim, where for two or three thousand years the Samaritans have worshiped. Here every year they kill and eat the passover, as in the days of our Lord. They still worship in this mountain. There are now only about 150 of them left, but they still maintain their identity as a people. The high priest, David, son of Aaron, paid us a visit at our hotel in the evening. All were impressed with him as a man of considerable ability, and certainly of great sincerity.

Here on these two mountains the blessing and the cursing were read, while the children of Israel assembled in the valley between them responded with the solemn amen.

Near here is the tomb of Joseph, the village Sycher, and Jacob's well. There can be no doubt as to the identity of this well. Here our Saviour sat and taught the way of life to the sinful woman of Sycher. As we journeyed on towards Jerusalem, we passed many places of Scriptural importance: Ramah, Beeroth, Bethel and Mizpeh. Almost every hill and valley is mentioned in the books of Joshua and Judges.

The trip to Jericho, the Dead Sea and the Jordan was one of the most enjoyable we had. There were but eight of us. We had for our courier Mr. Moses Forajollah. Quite an honor to have Moses as our guide. Abraham had the day before conducted a party to Jericho. He it was who later showed some of the interesting sights of Jerusalem. For a long time I have read of these famous men. I had never before seen them in the flesh.

At the scene of the Good Samaritan we held a service in the open air. On the mountain side we took our seats, and as they did in the Master's time, I sat on the ground in front of the group and preached the word. That evening, after we had paid a visit to the Dead Sea and the river Jordan, and the fountain whose bitter waters were sweetened by Elisha, we assembled at our hotel, the Gilgal, and there had another simple, but spiritually helpful service.

On our way back next day, Bethany was visited, the little town where Jesus loved so much to go.

In Jerusalem we spent several days. I could not begin to tell of the places of interest there in one letter. I shall have to wait until I have returned to tell of its sacred places. The site of the temple, the pool of Bethesda, and of Siloam, the Mt. of Olives, the valley of Jehoshaphat or the Kidron valley, as it is called in the New Testament, Mt. Calvary, and the garden tomb. All these places we visited, as well as many others we cannot mention for want of time and space.

The curse is on this land; it is enough to melt the heart of a stone to go to the bit of the old temple wall yet remaining and see the Jews come to wail over the condition of their land and city. Refusing the light, they seek on in the darkness for the light. Riding down through the valley of Jehoshaphat and up Mt. of Olives on my donkey, I read from the prophets how that Jesus Christ will come again, and that his feet shall stand in that day on the Mount of Olives, and that in the valley of Jehoshaphat He will assemble all nations to judgment, I could but cry out in my heart. Lord Jesus come, come quickly! The more I travel through the different countries of the world, the more I see that the world needs but one thing—that is Christ Jesus, and the religion He purchased with His blood. May all who name His name, so live as to hasten the coming of His kingdom.

Leaving Jerusalem, we came by rail to Joppa, where Peter, while asleep on the housetop of Simon the Tanner, saw the vision that cured him of his pride, and sent him forth to preach to the Gentiles. We passed through the country made famous by Sampson's exploits against the Philistines, and where David slew the giant, down through the valley of Sharon, and at Joppa took ship for Alexandria, where we began our journey up the Nile for Cairo and the pyramids, about which I will make some mention in my next.

JUDGE OF THE SUPREME COURT

Suffered Four Months From the After-Effects of the Grip--Relieved By Pe-ru-na.

The grip more than any other disease in the world leaves the system in a run-down, nervous, bloodless condition.

Peruna has become famous in relieving the deplorable condition which the grip produces

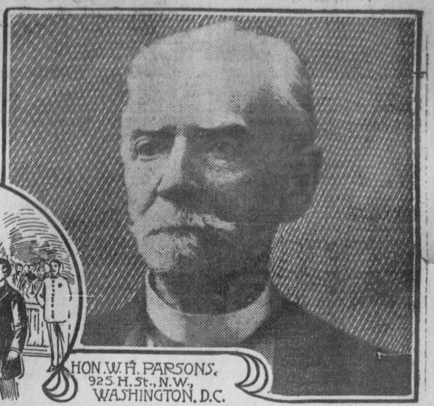

Catarrh Victims Susceptible.

People who have had catarrh of the head, throat, nose or lungs are much more liable to catch the grip than other people.

The reason for this is that the mucous membranes of the head, nose, throat or lungs are injured by the catarrh and the germs which cause the grip find easy entrance into the system.

It is a well established fact that perfectly sound mucous membranes constitute a barrier to the entrance of disease germs.

The best precaution any one can have against the grip is to be perfectly free from catarrh.

Peruna a Preventive.

As a preventive of grip, Peruna has done a great deal of good in the world by its beneficial effect upon the mucous membranes.

Catarrh has another untoward influence to be noticed in connection with the grip.

Victims of catarrh who have had the grip find themselves after the acute stages have passed, in very weakened and deplorable conditions.

After-Effects of Grip.

The whole nervous system is impaired; the digestive organs deranged; the circulation of the blood feeble and irregular. All these symptoms are produced, more or less, by the grip, and especially in people who have had catarrh previous to the grip.

W. H. Parsons is Ex-State Senator and Ex-Special Judge of the Supreme Court of Texas, and was also Brigadier-General in Confederate Army. In a letter from 925 H street, N. W., Washington, D. C., this prominent gentleman says:

"Upon the recommendation of personal friends and many strong testimonials as to the efficacy of Peruna in the treatment of the numerous symptoms of the grip with which I have been afflicted for four months past, I have been induced to undergo a treatment with this justly celebrated formula. I feel a decided change for the better after using it only one week.

"It is especially good in toning up the stomach and has a decided effect upon my appetite. I therefore feel much encouraged that I am on the road to complete restoration.

"My numerous friends in Texas, where I have had the honor to command a brigade of her Veteran Cavalry in a four years' war, may accept this voluntary testimonial to the merits of Peruna as a sense of obligation on my part for its wonderful efficacy."—W. H. Parsons.

It is no longer merely a theory or an assertion that Peruna is applicable to such cases.

Prompt Relief.

In all of the after-effects of the grip, Peruna gives prompt relief. This has been the experience of such a great multitude of people that Peruna has come to be a standard remedy for these cases.

If a person has not used Peruna to prevent the grip, the next best thing is to use Peruna to remove the after-effects of the grip.

A Safe, Reliable Remedy.

Even during the acute stages of the grip, Peruna taken in small, oft-repeated doses, is so efficient that many people use nothing else.

It has been noticed that those who take Peruna during the first stages of the grip generally make a more rapid and complete recovery.

A Most Effective Medicine For La Grippe.

Robt. L. Madison, A. M., Principal of Cullowhee High School, Painter, N. C., is chairman of the Jackson County Board of Education. He is a writer of occasional verse and has contributed to a number of leading papers and magazines.

In speaking of Peruna, Mr. Madison says: "I am hardly ever without Peruna in my home. It is the most effective medicine that I have ever tried for la grippe. It also cured my wife of nasal catarrh."

Harsh physics react, weaken the bowels, causes chronic constipation. Doan's Regulets operate easily, tone the stomach, cure constipation. 25c. Ask your druggist for them.

Pledging 1907 Crop.

At a meeting of the Planters' Association here Monday, the following pledges from the Gracey neighborhood were handed in: W. F. Cox, 25 acres; P. T. Roberts, 15 acres; W. R. Smith and J. P. Sholar, 15 acres.

Boarders Wanted.

GENTLEMEN—Apply to Mrs. R. L. Carter, west 7th St. and Jesup avenue,

CASTORIA.
Bears the Signature of Chas. H. Fletcher. The Kind You Have Always Bought

Sent to Asylum.

That quiet, harmless old man, James E. Center, who for six or eight years, has walked the streets asking for any kind of work that might prevent him from asking alms, is at the place where he should have long been. Frail of body and none too strong mentally, he has to a great extent subsisted upon those who pitied him in his lone condition and inability to do any work except mow a lawn or work a garden. Very properly the old man was adjudged of unsound mind and sent to the asylum this week, where the great question of "What shall I eat, or wherewithal shall I be clothed, or where will I eat," will no longer trouble the poor old man. He is is about 70 years of age.

CASTORIA.
Bears the Signature of Chas. H. Fletcher. The Kind You Have Always Bought

ORDINANCE NO. 54

Be it ordained by the Board of Council of the City of Hopkinsville, Kentucky.

That permission is hereby given to J. H. Anderson & Co. to reconstruct the pavement on the west side of South Main Street, in front of and abutting the lot purchased by said J. H. Anderson & Co. from J. F. Garnett, and to raise the grade of same about 18 inches at the Southern end of said lot, and to be graded from the point so as to conform to and be on level a with the orginal grade at the North end of said lot. That J. H. Anderson & Co. shall provide steps as an approach to the southern end of said pavement, said steps not to exceed a height of 8 inches each, and to be of sufficient width to form a convenent approach. That said pavement and steps shall be constructed of concrete, at the expense of said J. H. Anderson & Co. and shall be of the grade and standard of work as as in such cases provided by ordinance, and all of said work shall be done under the supervision of the City Engineer.

Adopted April 5, 1907
HURBERT P. MCMATH, Clerk.
Approved April, 15, 1607
CHAS. M. MEACHAM, Mayor.

POKER'S VICTIM

Still Lives and Will Recover From Blow.

Frank Rives, the negro boy hit with a poker by Leni Moore a few nights ago, was reported to be dead yesterday, but the report proved to be untrue. Rives is getting better and is out of danger. Moore is in the workhouse on another charge. He was given a parole the night he had the trouble with Rives.

Rives was in a precarious condition Sunday and appeared to grow worse throughout the day. Tuesday his physician had but little hope of his recovery. After hearing of the critical condition of his victim Sunday, Moore left the city and made his way to Clarksville. Chief of Police Roper had information as to Moore's being in Clarksville and sent Officer Miller over after him Tuesday. Officer Miller made a double arrest while over there, bringing back with him a negro, George Waller, who was one of a squad of negroes who had been guilty of crap shooting, but managed to evade the police. Moore was placed in jail as soon as Officer Miller arrived here. He and the other prisoner were brought here handcuffed together. Moore will be kept in close custody until the final outcome of his attack on Rives is known beyond doubt.

Hard Times In Kansas.

The old days of grasshoppers and drouth are almost forgotten in the prosperous Kansas of to-day; although a citizen of Codell, Earl Shamburg has not yet forgotten a hard time he encountered. He says: "I was worn out and discouraged by coughing night and day, and could find no relief till I tried Dr. King's New Discovery. It took less than one bottle to completely cure me." The safest and most reliable cough and cold cure and lung and throat healer ever discovered. Guaranteed by R. C. Hardwick, druggist. 50c and $1. Trial bottle free.

If you have need of an odd sized rug, bring room measurements with you to special rug sale at Keach's, Thursday, April 18.

For Sale.

A few registered Duroc Jersey Boar Pigs. Prices right.
W. E. FORGY, Pembroke, Ky.

Howard Brame

PROPRIETOR.

Livery and Feed Stable.

Corner 7th and Virginia Streets, Hopkinsville, Ky.

First-class Rigs, careful drivers and courteous attention. City hack service, meeting all trains. Funeral and wedding work a specialty. Give me a call.

Phones---Home, 1313. Cumberland, 32.

L&N

TIME TABLE.

TRAINS GOING NORTH.

No. 52—St. Louis Express, 10:11 a. m
No. 54—St. L. Fast Mail, 10:05 p. m.
No. 92—C. & St. L. Lim., 6:04 a. m.
No. 56—Hopkinsville Ac. 8:55 p. m

TRAINS GOING SOUTH.

No. 51—St. L. Express 5:18 p. m
No. 53—St. L. Fast Mail 5:37 a. m
No. 93—C. & N O. Lim. 11:50 p. m.
No. 55—Hopkinsville Ac. 7:05 a. m

No. 52 and 54 connect at St. Louis for points west.

No. 51 connects at Guthrie for Memphis Li... points as far south as Erin and for Louisville Cincinnati and the East.

No. 53 and 55 make direct connection at Guthrie for Louisville, Cincinnati and all points north and east thereof. No. 53 and 55 also connect for Memphis and way points.

No. 92 runs through to Chicago and will not carry passengers to points South of Evansville. Also carries through sleepers to St. Louis.

No. 93, through sleepers to Atlanta, Macon, Jacksonville, St. Augustine and Tampa, Fla. Also Pullman sleepers to New Orleans. Connects at Guthrie for points East and West. No. 93 will not carry local passengers for points North of Nashville, Tenn.

J. C. HOOE, Agt.

MADAME DEAN'S FRENCH FEMALE PILLS.

A SAFE, CERTAIN RELIEF for SUPPRESSED MENSTRUATION. NEVER KNOWN TO FAIL. Safe! Sure! Speedy! Satisfaction Guaranteed or Money Refunded. Sent prepaid for $1.00 per box. Will send them on trial, to be paid for when relieved. Samples Free. If your druggist does not have them send your orders to the

UNITED MEDICAL CO., BOX 74, LANCASTER, PA.

Sold in Hopkinsville by The Anderson-Fowler Drug Co.

Incorporated

Expert Extracting.

Quickly, Painless! Safely!

NO FAILURES.

Vitalized air given or application to the gums.

A Good Set of Teeth

$5.

Teeth Extracted FREE When New Ones are Ordered. All Work GUARANTEED.

LOUISVILLE Dental Parlors,

NEXT TO COURT HOUSE, HOPKINSVILLE, - KENTUCKY.

HOME PHONE 1214.

Professional Cards

J. E. Stone, M. D.,

Office over Anderson-Fowler Co., incorporated.

Cumb. Phone } Office 273. Res. 813.

J. Paul Keith, M. D.,

Office in Garnett building, 8th and Main, HOPKINSVILLE, KY.

Cumb. Phone } Office 225-2. Res. 911.

Dr. G. P. Isbell.

Veterinary Surgeon

Located at C. H. Layne & Co.'s Livery Stable, Ninth Street, HOPKINSVILLE, - - - - KY.

WALTER KNIGHT,

Attorney-at-Law.

HOPKINSVILLE, KENTUCKY. Court Street.

C. H. TANDY.

DENTIST.

Office over First National Bank

HOPKINSVILLE, KY.

FRANK BOYD

BARBER,

7th Street, Hopkinsville, Ky. Especial Attention given to Patrons, Clean Linen, Satisfactory Service. Call and be convinced.

Bath Rooms in Connection Baths 25 cents.

Low Rates

From Louisville via.

In effect daily March 1st to April 30 and Sept. 1st to Oct. 31st, inclusive.

$34.00 Helena and Butte.
$35.50 Spokane.
$38 Portland, Tacoma and Seattle.
$38 San Francisco, Los Angeles,

and other California points. Corresponding rates to other points in the west and nothwest. Cheap oneway colonist tickets and round-trip homeseekers tickets will also be sold on March 5th and 19th and April 2nd and 16th, to Oklahoma, Indian Territory, Texas and other points in the Southwest and Southeast.

For maps, folders, and complete information call on your local agent or,

B. S. YENT, T. P. A., Lexington, Ky.
C. H. HUNGERFORD, Dist. Pass. Agt., Louisville, Ky.
J. C. BEAM, Jr., Asst. Gen. Pass. Agt., St. Louis, Mo.

KILL THE COUGH AND CURE THE LUNGS

WITH **Dr. King's New Discovery**

FOR CONSUMPTION, COUGHS and COLDS — Price 50c & $1.00 Free Trial.

Guaranteed for all THROAT and LUNG TROUBLES, or MONEY BACK.

50 YEARS' EXPERIENCE

PATENTS

TRADE MARKS
DESIGNS
COPYRIGHTS &C.

Anyone sending a sketch and description may quickly ascertain our opinion free whether an invention is probably patentable. Communications strictly confidential. HANDBOOK on Patents sent free. Oldest agency for securing patents.

Patents taken through Munn & Co. receive *special notice*, without charge, in the

Scientific American.

A handsomely illustrated weekly. Largest circulation of any scientific journal. Terms, $3 a year; four months, $1. Sold by all newsdealers.

MUNN & Co. 361 Broadway, New York

Branch Office, 625 F St., Washington, D. C.

Manufacturers and Producers

The Manufacturers and Producer's Association of Nashville, will give a banquet April 19. A cordial invitation is extended to every manufacturer and producer who happens to be in the city on that day and to everyone who will make the trip especially for the occasion. By calling on Mr. Hayden Dodd, a spread will be laid for all visitors and a hearty welcome extended. The association wishes to get acquainted with all allied interests in the south. The term producer includes lumber men, bankers, cattle men, farmers and every citizen, who, by his thrift, adds to the country's storehouse and to his own surplus every year.

WHY SO WEAK?

Kidney Troubles May Be Sapping Your Life Away. Hopkinsville People Have Learned This Fact.

When a healthy man or woman begins to run down without apparent cause, becomes weak, languid, depressed, suffers backache, headache, dizzy spells and urinary disorders, look to the kidneys for the cause of it all. Keep the kidneys well and they will keep you well. Doan's Kidney Pills cure sick kidneys and keep them well. Here is Hopkinsville testimony to prove it.

R. C. Moorefield, Sr., real estate dealer and associated with the Christian County Title Co., residing at 222 W. 17th St., Hopkinsville, say: "For several years the condition of my back and of the kidney secretions furnished ample evidence that I was suffering from kidney disorders. The aching in my back would come on by spells often, so severe that it was painful for me to stoop, to straighten up or to attempt any sudden movement. I saw Doan's Kidney Pills advertised locally, and thinking that they might help me, got a box at Thomas & Trahern's drug store. I had used them only a few days when I noticed a marked improvement in my condition, and I continued their use. They did me more good than any medicine I had ever used and that is putting it mildly. You may publish my statement any time and I will do all I can to let the value of Doan's Kidney Pills be known."

For sale by all dealers. Price 50 cents Foster-Milburn Co., Buffalo, New York, sole agents for the United States.

Rember the name-Doans-and take no other.

Nashville $1,000,000 Subscription.

Nashville will pay its $1,000,000 subscription to the Tennessee Central Railway, now operated by the Illinois Central and the Southern. Measures authorized the paying of the money have been passed by the city Council and approved by Mayor T. O. Morris. One thousand $1,000 bonds will be issued, bearing the arbitary date of May 1, 1904, and accrued interest in the sum of $100,000 will be paid, $40,000 this year, $50,000 in 1908 and $30,000 in 1909.

A Criminal Attack

on an inoffensive citizen is frequently made in that apparently useless little tube called the "appendix." It's generally the result of protracted constipation, following liver torpor. Dr. King's New Life Pills regulate the liver, prevent appendicitis, and establish regular habits of the bowels. 25c at R. C. Hardwick's drug store.

ILLINOIS CENTRAL RAILROAD — Time Table. Effective Dec. 10, '05

LEAVE HOPKINSVILLE.

No. 336—Paducah and Cairo Accommodation......6 40 a m
No. 206—Evansville and Mattoon Express......11 20 a m
No. 334—Princeton Accomodation......8 20 p m
No. 26—Chicago-Nashville Limited—leave 9.45 p m

SOUTH BOUND.

No. 25—Nashville and Chicago Limited......5 20 a m
No. 333—Nashville Accommodation......7 18 a m
No. 205—Nashville and Evansville Mail......6 15 p m
No. 331—Hopkinsville and Cairo Accom. (arrives) 9 45 p m

All passenger trains daily. Through services to and from Chicago, Mattoon, Evansville and Cairo without change.

J. B. MALLON, Agt., Hopkinsville, Ky.

GAVE HIM TIT FOR TAT

Bit of Conversation Worthy of Recording Heard at an English Railway Station.

Young Stevens was on his way north to spend the week end with his parents and felt in a particularly jovial mood, says Tit-Bits.

The train in which he was travelling stopped at a small village and as a farmer, who was sauntering up and down the platform, came opposite Stevens' compartment, he was asked by that youth if he knew that the duke of Devonshire was in the train.

Immediately the man showed great interest and said:

"No! Is he?"

"I think he is not," answered Stevens. "I only asked if you knew that he was."

The farmer said nothing but continued his walk on the platform. As he came opposite the window again he remarked that their town had been experiencing some excitement.

"What's the matter?" Stevens asked.

"The authorities wouldn't let some folks bury a woman," replied the farmer.

"What was the reason for refusing?"

"She wasn't dead," was the laconic reply.

And then he strolled away, leaving young Stevens biting his lip.

ALL WANT MORE.

"I want more," cries capital in enjoyment of the highest level of interest upon money invested in many years.

"I want more," cries the merchant as he pockets the highest prices for commodities.

"I want more," cries the housewife to her husband as she compares her allowance with the advancing costs of living.

"More," "more," everywhere the demand is for "more." Railroads want more money for extensions and equipment. Investors want more dividends, wage earners more wages, society more to spend on luxuries that are fast becoming necessities, colleges more endowments, and the government more appropriations.

Where is "more" coming from?—Wall Street Journal.

TO PREVENT POTATO ROT.

The German government and the people who are interested in agriculture have been making exhaustive study and experiment in order to find prevention or cure of the potato rot, which has been serious and increasing for several years.

As to the result of investigation and experience, the following has been published by newspapers throughout the nation:

"The rotting is caused by the potato fungus. This fungus, if present on some potatoes in the cellar, spreads to other potatoes and causes rot. A solution of one pound of chloride of lime dissolved in 25 gallons of water is used for washing the potatoes by means of a broom. They are then spread out to dry. Through this procedure the spores of the fungus are killed."

NOT LIKE KANSAS.

You can't lose Kansas at any turn of the road. Her people are as quick with their wits in the big marts of civilization as they are with their scythes and more dangerous blades on their native heath.

Senator Plum of Kansas got away with a Gothamite some years ago at a Waldorf-Astoria dinner given to a Kansas delegation by plutocrats with axes to grind.

The fish course presented itself in the form of a mammoth salmon couchant and rampant amid its garniture.

"You don't have fish like that in Kansas, do you, senator?" asked the New Yorker.

"No," drawled the westerner. "We don't need 'em. The Lord knows where to send brain food."—Philadelphia Record.

NO WONDER.

"That girl was intoxicatingly beautiful last night."

"Humph! It was her dress. She wore champagne silk under a drapery of foamy lace."

THE REAL THING.

"How did you enjoy the opera?"

"Oh, ever so much. The people in the box next to ours talked society scandal the whole time."

THE SECRET OUT.

To refute the many false and malicious attacks, bogus formulæ and other untruthful statements published concerning Doctor Pierce's World-famed Family Medicines, the Doctor has decided to publish all the ingredients entering into his "Favorite Prescription" for women and his equally popular tonic alterative known as Dr. Pierce's Golden Medical Discovery. Hereafter every bottle of these medicines leaving the great Laboratory at Buffalo, N. Y., will bear upon it a full list of all the ingredients entering into the compound. Both are made entirely from native roots, of rare medicinal value. The ingredients of the "Golden Medical Discovery" being Golden Seal root, Queen's root, Stone root, Black Cherrybark, Mandrake root and Bloodroot. The "Favorite Prescription" is prepared in a similar manner, from Blue Cohosh root, Lady's Slipper root, Unicorn root, Golden Seal root and Rattleweed root, these ingredients being macerated for a long time at a rather high temperature in a menstruum composed of chemically pure glycerine, of proper strength. The exact working formula for making these medicines cost Dr. Pierce and his collaborating Chemists and Pharmacists many years of study and experiments, but as perfected they produce almost perfect pharmaceutical compounds, embodying all the active medicinal principles residing in the ingredients employed, and this, too, in such form and combination as to keep unchanged in any climate. Thus the use of alcohol is entirely avoided.

PROOF POSITIVE.

Without solicitation, Mrs. H. Harrison, of 112 West 2d Street, Sioux City, Iowa, wrote us as follows:

"I suffered for more than seven years with a very complicated form of female trouble accompanied with nervous prostration, and after doctoring with six physicians (all bearing excellent reputations), was informed that unless an operation was performed I would be an invalid all my life. Hearing of the wonderful cures effected by Dr. R. V. Pierce's remedies, and believing that there must be a cure for almost every ailment, I determined to make one more effort. I wrote to Dr. Pierce, and I will never forget his kindly advice, telling me to follow his instructions faithfully and not to submit to an operation. I commenced to improve after six weeks' treatment, and in five months my improvement was so noticeable to friends that they began to inquire about my method of treatment. I was pleased to tell them of the wonderful means of cure that I had most fortunately found, and, as so many ladies applied to me for information regarding Dr. Pierce's world-famed medicines and his plans of treatment, I felt in duty bound to give them the benefit of my experience, so, told them the facts. The large number of positive cures effected by Doctor Pierce's remedies alone, used by my recommendation, seemed, in one year's time, nothing short of a miracle. I couldn't have believed it had I not seen the parties and known the facts."

Dr. Pierce's Pellets. Good temper is largely a matter of good health, and good health is largely a matter of healthy activity of the bowels. Dr. Pierce's Pleasant Pellets cure constipation. They are safe, sure and speedy, and once taken do not have to be taken always. One little "Pellet" is a gentle laxative, and two a mild cathartic. They never gripe. By all druggists.

I's Magic,

But the kind that everybody can have by buying a Talking Machine from

C E. WEST, Jr.

—THE—

Graphophone Man.

Agent for Columbia, Edison and Victor machines and records.

Both Phones.

The Phoenix, Ninth St. Hopkinsville, Ky.

Just Received

New Spring Radishes, Beets, Strawberries, Lettuce, etc.

Both Phones **B. B. RICE.**

Popular Purveyors of Pure Food Products.

Popular Priced Millinery!

Every Hat in our store, from the lowest to the highest priced, is such that will please the most fastidious. Drop in and inspect our stock, which includes everything in the Millinery line. The latest in veils, also a beautiful line of mourning goods. No lady is well dressed without a good fitting Corset. We handle the J. B. and P. D. Corsets. Especially adapted for stout people

Let Us Fit You.

MISS FANNIE B. ROGERS,

210 South Main Street.

BREWERY 332 YEARS OLD

Long-Established Business Is to Be Given Up, However, Because Bride Wills It.

Boroughloch brewery, in Buccleuch street, Edinburgh, is about to be closed, and for a reason which is somewhat interesting.

The proprietor—Mr. Andrew Melvin—is, it is reported, about to get married to a wealthy American lady, who is a member of the Salvation Army, and it is at her request that the business is being given up.

It will probably be hailed as one of the greatest triumphs of the army in Scotland that they have been able to effect the stoppage of a drink manufactory. The brewery is a small one. It is, however, the oldest of all the Edinburgh breweries, having been started in 1575—332 years ago. The last brew was made on Friday last.

Meantime the place is being kept open for the sale of the beer in stock, of which there is a large quantity.

The premises of Boroughloch are being offered to let, a condition of lease being that they are not to be used as a brewery. The incident is the subject of a good deal of comment in the south side of Edinburgh.

GOOD EXCUSE.

Storekeeper—By heck, Hiram, you put your shoes up against the red-hot stove while you were alseep and now you have burned all the soles off.

Hiram—Jakes alive, Jason! Couldn't you smell the burning leather?

Storekeeper—No; you see a city drummer was in here smoking one of those furrin cigarettes.

MISSIONARIES' MISTAKES.

Sir Ernest Satow, minister at Peking, speaking on the subject of Christian missions and their political effects, said that missionary work in China had received additional interest lately because of the apparent awakening of Chinese desire for education on the European plan.

He was not aware, however, that there was any great craving for the spiritual side of European civilization. The Chinese saw that Europeans had overcome them by reason of their superior knowledge of physical science. They would like to build ironclads and supply themselves with railways, electric lights and things of that sort which might help their material advancement, and that was all.

A COLD DAY.

We have a few subscribers who put us in mind of Tom Jones whom the Swede collector said had promised to pay his account in January. As the story was told, the Swede returned from an unsuccessful trip and told the boss that "Yim Yohnson say he vill pay when him sell his hogs. Yim Smit he vill pay when he sell him wheat, and Tom Yones say he will pay in Yanuary."

"Well," said the boss, "that is the first time Tom ever set a time to pay. Did he really say he would pay in January?"

"Vell aye tank so," said the Swede. 'He say it been a colt day when you got dat money. I tank dat been in Yanuary."—Hope Dispatch.

GAVE IT AWAY.

He—My darling, I am in the seventh heaven.

She (sharply drawing away)—Oh, you wretch; then you've been deceiving me! You've been in love six times before!—Exchange.

THE USUAL WAY.

"What was all that racket about in the convention hall the other evening?"

"They were discussing party harmony."—Baltimore American.

BEFORE AND AFTER.

Maps Illustrating the Change Brought About by the London County Council Election.

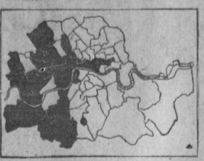

AS IT WAS.

In this map of London the dead black indicates that part of London having a "moderate" or anti-municipal ownership representation in the county council before the recent election, the white that part having "Progressive" representation, which has governed the world's metropolis for eighteen years and almost bankrupted it with municipally operated street cars and other enterprises, and the shaded portion indicates divided representation.

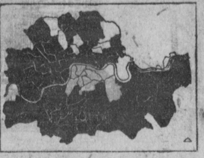

AS IT IS.

In this map, also, black indicates "moderate," white "Progressive" and shading divided representation in the council. The contrast in the two maps is remarkable. They show much more graphically than words or figures could how complete has been the change in London's sentiment. The maps are copied from the London Daily Graphic.

IT WOULD END THE UNIONS.

Would Strikes Be Treasonable Under Public Ownership?

About two-thirds of the people clamoring for government ownership of railroad lines, telegraph and express companies are either members of labor organizations or closely identified or in sympathy with their cause. Do these men know that government ownership means the end of labor organizations? The government recognizes no interference or disturbance of its plans and arrangements. It has its multiples of red tape, and the man in its employ must work to the letter and have nothing to say. When a man doesn't like a government job, you never hear of any riotous demonstrations when he gets separated from it. He simply takes his medicine and the few faces he makes over it have little effect.

When the government manages and controls its system, it tells its employees what to do and when to do it, and it tells them what it pays, and there are no presents. No medals go to government employees.

You never heard of a strike in the army, navy or postoffice department, yet the government is the poorest paymaster in the world. It pays less wages and less frequently than any other great corporation. It pays when it pleases and what it pleases, and your conduct and sayings are subject to investigation upon slight provocation.

If there is any class of men who should fight desperately and to the last ditch in opposition to government or municipal ownership, it is the great labor organizations of the country.—Editorial in Burlington (Ia.) Gazette.

A Unique Recommendation.

The question of purchasing the waterworks having arisen in Salem, O., a conference meeting of committees appointed by the Business Men's association and the Manufacturers' association and the ordinance committee of the council was held, at which the president of the board of public service was also present. After voting against municipal ownership, with but a single dissenting vete, the following remarkable resolution was unanimously passed:

Whereas, It is apparent to this meeting that the water company has not during the term of its franchise just passed been able to pay to its stockholders a reasonable return on their investment, and

Whereas, It is the sense of this meeting that they are entitled to same; therefore be it

Resolved, That we hereby recommend that the city grant such reasonable increase in rates in the new franchise as will give to the company a net profit of 6 per cent on its present capital stock.

Three Setbacks In Michigan.

Municipal ownership got a setback in three villages in Michigan in Monday's election. Bellevue voted against electric light and waterworks plant, Davison voted down a proposition to bond for an electric light plant, and Potterville voted against a municipal bakery.—Michigan Investor.

Peru's Impaired Electric Plant.

The city council of Peru, Ind., is considering making a contract for current with a private company in order to avoid spending $15,000 on the city lighting plant, which its impaired condition makes necessary if it is to be kept in service.

Experts at Cooking Accounts.

If there is anything in which the exponents and advocates of public ownership have shown themselves expert, it is in the art of keeping books so as to show that public ownership pays even when it does not.—New York Evening Sun.

THE VALUE OF PERSONAL KNOWLEDGE

Personal knowledge is the winning factor in the culminating contests of this competitive age and when of ample character it places its fortunate possessor in the front ranks of

The Well Informed of the World.

A vast fund of personal knowledge is really essential to the achievement of the highest excellence in any field of human effort.

A Knowledge of Forms, Knowledge of Functions and Knowledge of Products are all of the utmost value and in questions of life and health when a true and wholesome remedy is desired it should be remembered that Syrup of Figs and Elixir of Senna, manufactured by the California Fig Syrup Co., is an ethical product which has met with the approval of the most eminent physicians and gives universal satisfaction, because it is a remedy of

Known Quality, Known Excellence and Known Component Parts and has won the valuable patronage of millions of the Well Informed of the world, who know of their own personal knowledge and from actual use that it is the first and best of family laxatives, for which no extravagant or unreasonable claims are made.

This valuable remedy has been long and favorably known under the name of—Syrup of Figs—and has attained to world-wide acceptance as the most excellent family laxative. As its pure laxative principles, obtained from Senna, are well known to physicians and the Well Informed of the world to be the best we have adopted the more elaborate name of—Syrup of Figs and Elixir of Senna—as more fully descriptive of the remedy, but doubtless it will always be called for by the shorter name of—Syrup of Figs—and to get its beneficial effects, always note, when purchasing the full name of the Company—California Fig Syrup Co.—printed on the front of every package, whether you call for—Syrup of Figs—or by the full name—Syrup of Figs and Elixir of Senna.

M.L.B.

CALIFORNIA FIG SYRUP CO.

SAN FRANCISCO, CAL., U.S.A.

LOUISVILLE, KY. LONDON, ENGLAND. NEW YORK, N.Y.

Brightest! Snappiest! Best!

The Louisville Times

fills the bill. Published every week-day afternoon. You keep posted on everything when you read the Times Regular subscription price, $5.00 a year, You can get the Times and

—THE—

Kentuckian

Both one year for only

$6.00.

Send your order to this paper—not The Times.

Read the Times and Keep up With the Times.

Livery Change

I have bought the livery business of Evitts & Courtney, on North Main street, and would be glad to have my old friends and customers call on me. I am going to do a general livery business, keep none but the best help, board horses, furnish the very best rigs and guarantee satisfaction in every way. I am the oldest man in the business in the city and am not afraid to make the assertion that I will please all.

C. H. Skerritt.

We will Pay all The Bills.

If You Will Be Our Guest at the Jamestown Exposition

This Is Only the First Part of the Story.

READ THE REST!

The Jamestown Exposition

Which is to be held near Norfolk, Va., in 1907, will be absolutely unique and will represent, together with the United States and foreign naval display in conjunction with it, more than $300,000,000.00. A visit to this great international exposition will be a liberal education. It will open April 26th, 1907, and close November 30.

DISTRICTS.

DISTRICT NO. 1—All that portion of Christian County outside of Hopkinsville and East of the L. & N. Railroad.

DISTRICT NO. 2—All that portion of the County outside of Hopkinsville, West of the L. & N. Railroad and South of the West fork of Little River.

DISTRICT NO. 3—All that portion of the County North of the West fork of Little River and West of L. & N. Railroad.

DISTRICT NO. 4—City of Hopkinsville.

Read Carefully Our Plan!

THE KENTUCKIAN will send to the Jamestown Exposition the four most popular young women in Christian County. The Kentuckian will pay every cent of expense, including railroad fare; Pullman fare; meals on train; hotel bills, street car fare; admission to grounds and amusement concessions; side trips to points in the vicinity of the Exposition grounds.

The contest is open to any young lady making her home in Christian county. For each year's subscription to the Kentuckian at $2.00 the subscriber will be entitled to cast 40 votes.

Our contest began Nov. 15th and will continu for 6 months; to May 15.

YOU choose the candidate—WE don't. The minute a vote is cast for a young woman she becomes a candidate and her name is placed upon the published list, together with the total vote cast for her up to the time the list is published.

When a subscription is received at this office the subscriber is first credited with the amount of his subscription and the number of votes his subscription represents is credited to the candidate named by him.

The vote will be COUNTED EVERY FRIDAY at noon and each candidate will be credited with her new vote and her total vote to date and the result will be published in the next issue of the Kentuckian.

Jamestown Exposition Contest.

This coupon is good for One Vote

FOR ______________________

Who resides in District No. ________

☞ Clip this coupon out and return it to the Kentuckian office before the end of the present month. Not good after April 30. (Coupons mailed on last day of each month will be counted on arrival at this office.

YOUNG FARMER

Of Garrettsburg Dies of the Grip.

Mr. George F. Murrey, a well known young farmer of the Garrettsburg neighborhood, died Tuesday morning, after an illness of several weeks of the grip. He was twenty-five years old and is survived by his widow. Mr. Murrey had only been married about fifteen months. He was a member of the Baptist church. The remains were brought here yesterday and interred in Riverside Cemetery.

CASTORIA
For Infants and Children.
The Kind You Have Always Bought
Bears the Signature of Chas. H. Fletcher.

ATTEND
Fox's Business College
And Take a Course in
Book-Keeping, Shorthand, Typewriting, Telegraphy.

Because Hampton Fox is an Attorney-at-Law, and is the only one in Hopkinsville who teaches the Benn Pitman system of shorthand, with Court Reporting annexed, which not only prepares his pupils for minor places, but to fill official positions. Also teaches actual book-keeping from the start.

ADDRESS
HAMPTON FOX
Phone 272,
HOPKINSVILLE, KY.

AGED 83.

Mrs. Adeline Wolf Passed Away Tuesday Night.

The grim reaper, death, claimed another of our oldest citizens Tuesday night. Mrs. Adeline A. Wolf, widow of the late Isaac Wolf, died at her home, on East 19th street of the infirmities of old age. She is survived by six children, four boys and two girls. The deceased was in her 83rd year. For a year or more her health had been rapidly declining and the end was not unexpected. She was a member of the Methodist Church for half a century or more.

Funeral arrangements had not been announced yesterday further than that Dr. John W. Lewis, in the absence of Dr. Lyon, would preach the funeral sermon and that the burial would take place sometime today.

IN CITY COURT.

Several Fines Imposed and Other Cases Continued.

Ara Fox and her daughter, Jessie Fox, col., charged with cutting Henry Broaddus, col., in a fight in a tobacco factory, were tried by a jury Tuesday and acquitted. Ara Fox admitted cutting Broaddus on the head with a razor, but pleaded self-defense.

Broaddus and another negro named Larkin Sutfin, pleaded guilty to breach of the peace and were fined $12.50 each, yesterday. The care of Jesse Brame was continued until Tuesday, with an array of counsel on both sides.

There were eight arrests Monday and five Tuesday, for minor offenses,

You may get your portiers, couch cover and rugs all to harmonize and to match at Keach's rug sale, Thursday, April 18th.

FISCAL COURT DONATES $250

Of Christian County's Quota For the Jamestown Exposition.

APPROPRIATE BALANCE

Action Taken After Strong Appeal Made by Rev. Geo. C. Abbitt.

Christian county has raised all and more than enough to pay the assessment made for the Jamestown Exposition. Of the $40,000 needed, this county was asked to contribute $541.

Some time ago the people by private subscription raised $296.50. Later the ladies raised a small sum by a musical entertainment. Rev. Geo. C. Abbitt appeared before the county court, in behalf of the county committee, and asked for $250 to complete the sum. After some discussion, the court responded to the call, thus bringing the amount up to something more than the state committee asked for.

BOLT FROM SKY.

Hits Handsome Home of Miss Annie Trice.

During the electric storm Monday afternoon, lightning struck the stones on the top of a chimney of Miss Annie Trice's handsome new stone residence on the corner of Main and Twentieth streets.

Several blocks of stone were knocked off and the lightning entered the house and struck the steel ceiling of an unoccupied room, tearing a hole in it and knocking from a wooden moulding just under the place hit. The noise made was like a pistol shot. Miss Trice was lying on the bed in a rear room and escaped injury.

His Dear Old Mother.

"My dear old mother, who is now 83 years old, thrives on Electric Bitters," writes W. B. Brunston, of Dublin, Ga. "She has taken them for about two years and enjoys an excellent appetite, feels strong and sleeps well." That's the way Electric bitters affect the aged, and the same happy results follow in all cases of female weakness and general debility. Weak, puny children too are greatly strengthened by them. Guaranteed also for stomach, liver and kidney troubles, by R. C. Hardwick, druggist. 25c.

HERE AND THERE.

For social, medicinal or household uses I. W. HARPER whiskey is the best and safest. The most popular high grade whiskey on the market, Sold by, W. R. Long, Hopkinsville, Ky.

The books for subscription of stock in the 51st series of the Hopkinsville Building & Loan Association will be opened April 1st at the office of the Treasurer at First National Bank.

J. D. RUSSELL, Pres.
THOS. W. Long, Treas.

Paper ham sacks, two sizes, for sale at this office.

Drs. Oldham, Osteopaths, 705 S. Clay St., Hopkinsville, Ky.

Ham sacks for sale at Kentuckian office.

Why pay rent when you can secure a home in the Hopkinsville Building and Loan Association.

Smith's Oriental Rugs have all the earmarks of the genuine high price imported rug, at a price within the reach of all. Dyed with the best dyes. Outwear any rug on the American market to-day. Be sure to attend sale at Keach's Thursday, April 18th.

May Come This Way.

The boys need not give up all hope. Barnum & Bailey's great circus is to be in Louisville on the 17th of May. No doubt it will come to Hopkinsville before leaving the state.

A healthy man is a king in his own right; an unhealthy man is an unhappy slave. Burdock Blood Bitters builds up sound health—keeps you well.

First National Bank,
HOPKINSVILLE, - KY.
UNITED STATES DEPOSITARY
THE ONLY NATIONAL BANK IN THE CITY.

Solicits accounts of individuals and corporations desiring a safe place of deposit or accommodations on aproved security. Three per cent interest paid on Time Certificates of Deposit. Safety Deposit Boxes for Customers.

WE INVITE YOU
To Start an Account In Our
Savings Department.

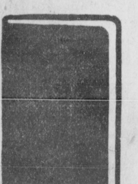

and will lend one of these handsome and useful
Pocket Book Savings Banks
Free to Our Depositors.
Ask for One.

Geo C Long, President. C F Jarrett, Vice-Prest.
Thos W Long, Cashier, Bailey Russell, Ass't Cashier

KRESO
Combination of Coal-Tar Derivatives.
(NON-CARBOLIC.)
A STANDARDIZED DISINFECTANT, ANTISEPTIC CLEANSER, DEODORIZER AND PURIFIER

Kreso possesses advantages which make it better and safer than any other material for household disinfecting, and it is preferable to carbolic acid, because it does not burn, to chloride of lime, copperas, etc., because

First. It is safe. In the dilution recommended it is practically non-poisonous, and can therefore be used freely, and is safe to have around. It is not caustic or irritating; it does not attack metals, and therefore does not destroy plumbing; it does not permanently stain washable fabrics.

Second. It is effective. Our laboratory tests require that in a 1% solution it must destroy the most resistant disease-germ (the green pus germ) in one minute. It thus disinfects, cleanses and purifies. It destroys foul odors, not by substituting another, but by destroying the *cause* of the odor.

Third. It is standardized; always the same. You can depend upon it.

Kreso is particularly valuable in preventing an outbreak of contagious diseases, by destroying infection, cleansing, purifying and promoting sanitation. It is the ideal disinfectant for HOSPITALS, RAILWAY STATIONS, PUBLIC BUILDINGS, SCHOOL ROOMS, BATH-ROOMS, WATER-CLOSETS, URINALS, KITCHEN SINKS, STORE ROOMS, OUT-HOUSES, GARBAGE BOXES, CESSPOOLS, STABLES, DOG-KENNELS, CAGES, ETC.

For all general disinfecting purposes mix Kreso with water (warm preferred) in the following proportions:

1 tablespoonful Kreso, ... 3 pints water.
1 pint Kreso, ... 12 gallons water.

making approximately a 1-to-100 solution.

SAFE AND EASY TO USE.
FOR SALE BY
ANDERSON-FOWLER DRUG CO.,
(Incorporated.)
ASK FOR FREE BOOKLETS.

A Reminder!
AN APRIL FOOL?

No, not by any means, but a few facts that Deserve Your Best Thought. Electricity, like wind, is a hidden force, hence we claim to be generators of new and up-to-date ideas--for others to imitate.

Now is the time for you to open a SAVINGS ACCOUNT in Commercial & Savings Bank, which can be done either by mail or in person. We emphasize NOW because interest is paid on JULY 1st and JAN. 1st of each year, and all deposits made on or before the 7th of the month bears interest from the FIRST of that month, so any deposits made from now to and including the 7th of April will on July 1st draw three months interest, and if you should have no use for either interest or principal and allow it to remain, on January 1st you would receive interest on the entire amount. In other words, interest is compounded on JULY 1st and JAN. 1st of EACH YEAR AS LONG AS THE MONEY REMAINS IN BANK.

Deposit boxes

Why take chances on having valuable papers, keepsakes, jewelry, etc., misplaced, lost, stolen or burned up, when a safety deposit box can be rented at **Commercial & Savings Bank** for a mere trifle? At your earliest convenience call and have the matter fully explained.

Banking

in all its channels is our business. It matters not whether you wish to deposit, borrow, or transact any legitimate and thoroughly conservative deal in MONEY, we are the people you are looking for.

Money is Our Stock In Trade and the Commodity We Deal In.

We are Open Saturday Nights from 6 to 9 O'clock for General Banking.

Commercial & Savings Bank.

PHOENIX BUILDING.
James West, President.
W.T. Cooper, V.-Pr., Gus. T. Brannon, Cr.